

PICTURES AT AN EXHIBITION

MODEST PETROVICH MUSSORGSKY
Transcribed by Shinji Kasama

Piccolo

8. Catacombs
Roman Sepulcher

- TACET -

Cum Mortuis in Lingua Mortua

Andante non troppo, con lamento

Keyboard Percussion cue

ppp

ppp

67

ppp

68

play

ppp

PICTURES AT AN EXHIBITION

MODEST PETROVICH MUSSORGSKY
Transcribed by Shinji Kasama

1st Flute

8. Catacombs
Roman Sepulcher

- TACET -

Cum Mortuis in Lingua Mortua

Andante non troppo, con lamento

Keyboard Percussion cue

3
ppp

67
2
ppp

68
3
play
p

pp *pp*

PICTURES AT AN EXHIBITION

MODEST PETROVICH MUSSORGSKY
Transcribed by Shinji Kasama

2nd Flute

8. Catacombs
Roman Sepulcher

- TACET -

Cum Mortuis in Lingua Mortua

Andante non troppo, con lamento

Keyboard Percussion cue

ppp

67

ppp

68 play

2

pp

p

3

pp

PICTURES AT AN EXHIBITION

MODEST PETROVICH MUSSORGSKY
Transcribed by Shinji Kasama

3rd Flute

8. Catacombs
Roman Sepulcher

- TACET -

Cum Mortuis in Lingua Mortua

Andante non troppo, con lamento
Keyboard Percussion cue

3
ppp

67
2
ppp

68
3
play
p

pp

PICTURES AT AN EXHIBITION

MODEST PETROVICH MUSSORGSKY
Transcribed by Shinji Kasama

1st Oboe

8. Catacombs
Roman Sepulcher

- TACET -

Cum Mortuis in Lingua Mortua

Andante non troppo, con lamento

PICTURES AT AN EXHIBITION

MODEST PETROVICH MUSSORGSKY
Transcribed by Shinji Kasama

2nd Oboe

8. Catacombs
Roman Sepulcher

- TACET -

Cum Mortuis in Lingua Mortua

Andante non troppo, con lamento 67

PICTURES AT AN EXHIBITION

MODEST PETROVICH MUSSORGSKY
Transcribed by Shinji Kasama

1st Bassoon

8. Catacombs
Roman Sepulcher

Largo

Cum Mortuis in Lingua Mortua

Andante non troppo, con lamento

PICTURES AT AN EXHIBITION

MODEST PETROVICH MUSSORGSKY
Transcribed by Shinji Kasama

2nd Bassoon

8. Catacombs
Roman Sepulcher

Largo

Cum Mortuis in Lingua Mortua

Andante non troppo, con lamento

PICTURES AT AN EXHIBITION

MODEST PETROVICH MUSSORGSKY
Transcribed by Shinji Kasama

E♭ Clarinet

8. Catacombs
Roman Sepulcher

- TACET -

Cum Mortuis in Lingua Mortua

Andante non troppo, con lamento 67

PICTURES AT AN EXHIBITION

MODEST PETROVICH MUSSORGSKY
Transcribed by Shinji Kasama

1st B \flat Clarinet

8. Catacombs
Roman Sepulcher

- TACET -

Cum Mortuis in Lingua Mortua

Andante non troppo, con lamento

2 soli

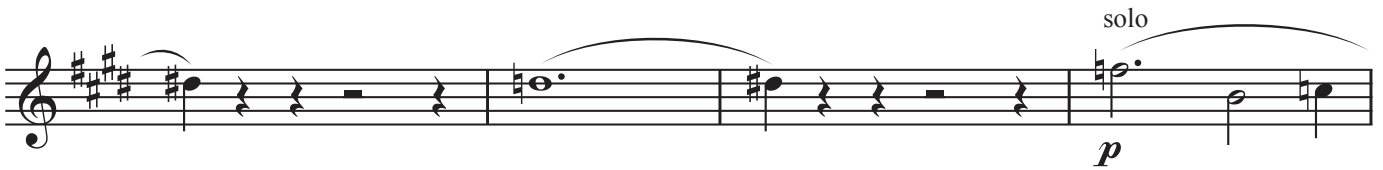
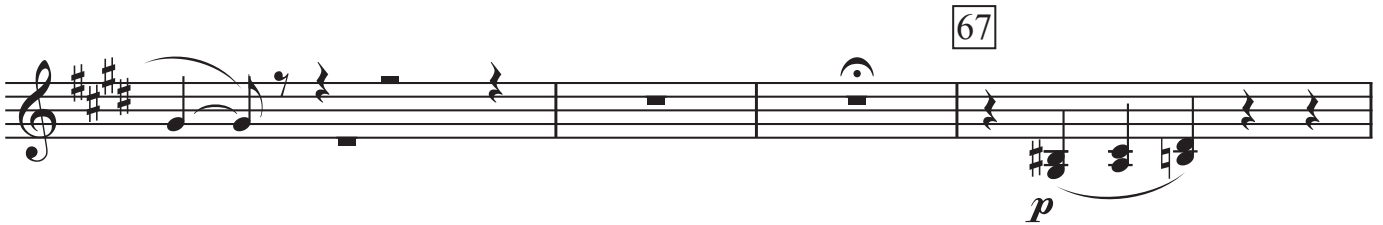

PICTURES AT AN EXHIBITION

MODEST PETROVICH MUSSORGSKY
Transcribed by Shinji Kasama

2nd B \flat Clarinet

8. Catacombs
Roman Sepulcher

- TACET -

Cum Mortuis in Lingua Mortua

Andante non troppo, con lamento

67

68

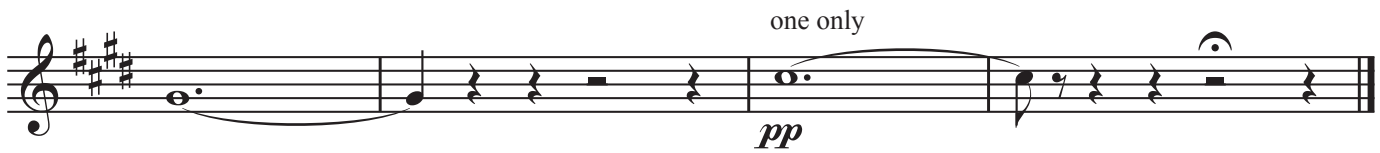

PICTURES AT AN EXHIBITION

MODEST PETROVICH MUSSORGSKY
Transcribed by Shinji Kasama

3rd B \flat Clarinet

8. Catacombs
Roman Sepulcher

- TACET -

Cum Mortuis in Lingua Mortua

Andante non troppo, con lamento

PICTURES AT AN EXHIBITION

MODEST PETROVICH MUSSORGSKY
Transcribed by Shinji Kasama

B \flat Bass Clarinet

8. Catacombs
Roman Sepulcher

Largo

Bsns., Cbs. Cl.

Cum Mortuis in Lingua Mortua

Andante non troppo, con lamento

PICTURES AT AN EXHIBITION

MODEST PETROVICH MUSSORGSKY
Transcribed by Shinji Kasama

B \flat Contrabass Clarinet

8. Catacombs
Roman Sepulcher

Largo

Low Brass

Cum Mortuis in Lingua Mortua

Andante non troppo, con lamento

PICTURES AT AN EXHIBITION

MODEST PETROVICH MUSSORGSKY
Transcribed by Shinji Kasama

1st E♭ Alto Saxophone

8. Catacombs
Roman Sepulcher

- TACET -

Cum Mortuis in Lingua Mortua

Andante non troppo, con lamento

PICTURES AT AN EXHIBITION

MODEST PETROVICH MUSSORGSKY
Transcribed by Shinji Kasama

2nd E♭ Alto Saxophone

8. Catacombs
Roman Sepulcher

- TACET -

Cum Mortuis in Lingua Mortua

Andante non troppo, con lamento 67

PICTURES AT AN EXHIBITION

MODEST PETROVICH MUSSORGSKY
Transcribed by Shinji Kasama

B♭ Tenor Saxophone

8. Catacombs
Roman Sepulcher

Largo

Cum Mortuis in Lingua Mortua

Andante non troppo, con lamento

PICTURES AT AN EXHIBITION

MODEST PETROVICH MUSSORGSKY
Transcribed by Shinji Kasama

E♭ Baritone Saxophone

8. Catacombs
Roman Sepulcher

Largo

PICTURES AT AN EXHIBITION

MODEST PETROVICH MUSSORGSKY
Transcribed by Shinji Kasama

1st B \flat Trumpet

8. Catacombs
Roman Sepulcher

Largo

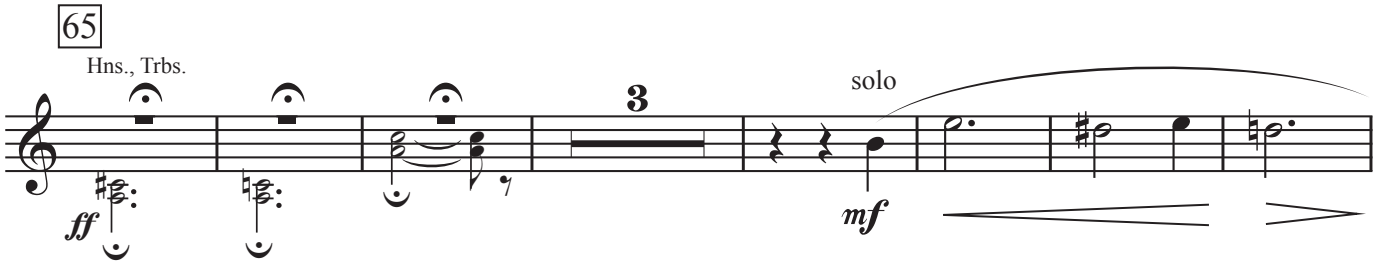

Cum Mortuis in Lingua Mortua

Andante non troppo, con lamento

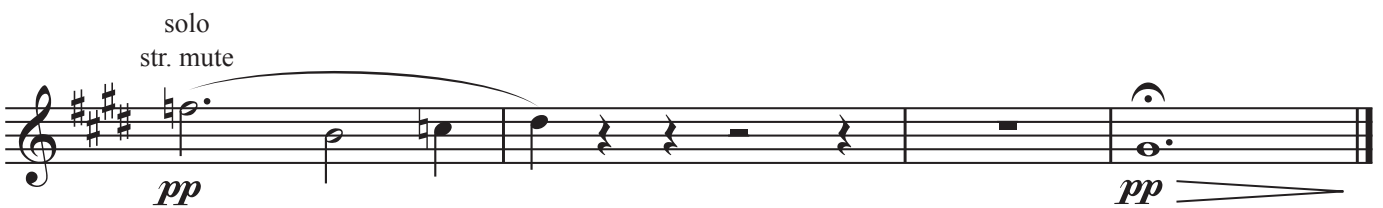
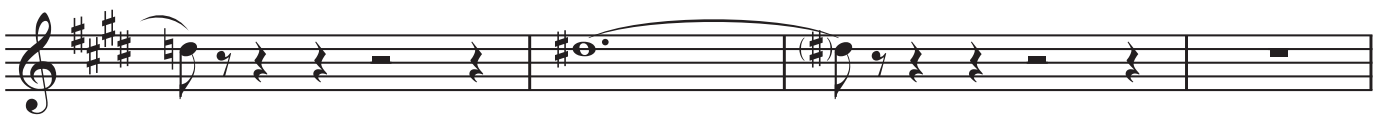
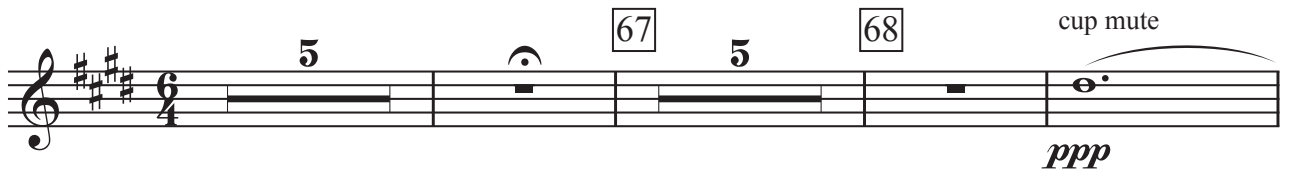

PICTURES AT AN EXHIBITION

MODEST PETROVICH MUSSORGSKY
Transcribed by Shinji Kasama

2nd B \flat Trumpet

8. Catacombs
Roman Sepulcher

Largo

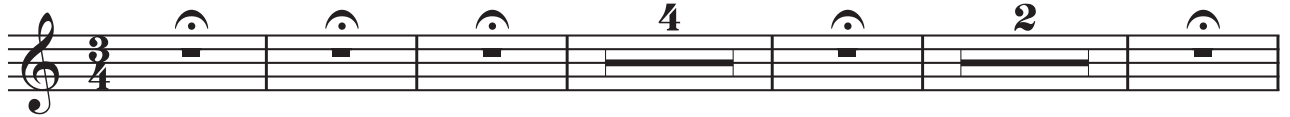

Cum Mortuis in Lingua Mortua

Andante non troppo, con lamento

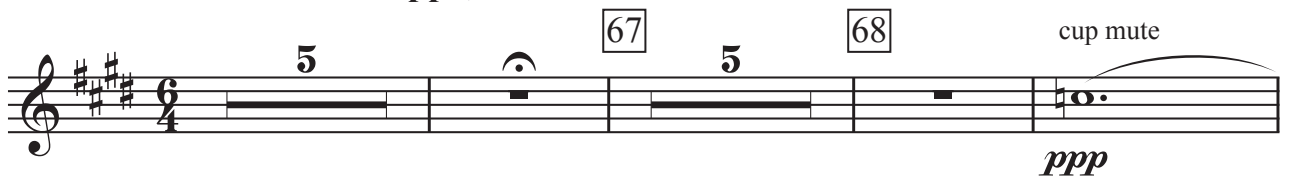

PICTURES AT AN EXHIBITION

MODEST PETROVICH MUSSORGSKY
Transcribed by Shinji Kasama

3rd B \flat Trumpet

8. Catacombs
Roman Sepulcher

Largo

Cum Mortuis in Lingua Mortua

Andante non troppo, con lamento

PICTURES AT AN EXHIBITION

MODEST PETROVICH MUSSORGSKY
Transcribed by Shinji Kasama

1st F Horn

8. Catacombs
Roman Sepulcher

Largo

Cum Mortuis in Lingua Mortua

Andante non troppo, con lamento

PICTURES AT AN EXHIBITION

MODEST PETROVICH MUSSORGSKY
Transcribed by Shinji Kasama

2nd F Horn

8. Catacombs
Roman Sepulcher

Largo

Cum Mortuis in Lingua Mortua

Andante non troppo, con lamento

PICTURES AT AN EXHIBITION

MODEST PETROVICH MUSSORGSKY
Transcribed by Shinji Kasama

3rd F Horn

8. Catacombs
Roman Sepulcher

Largo

Cum Mortuis in Lingua Mortua

Andante non troppo, con lamento

PICTURES AT AN EXHIBITION

MODEST PETROVICH MUSSORGSKY
Transcribed by Shinji Kasama

4th F Horn

8. Catacombs
Roman Sepulcher

Largo

Cum Mortuis in Lingua Mortua

Andante non troppo, con lamento

PICTURES AT AN EXHIBITION

MODEST PETROVICH MUSSORGSKY
Transcribed by Shinji Kasama

1st Trombone

8. Catacombs
Roman Sepulcher

Largo

Cum Mortuis in Lingua Mortua

Andante non troppo, con lamento

PICTURES AT AN EXHIBITION

MODEST PETROVICH MUSSORGSKY
Transcribed by Shinji Kasama

2nd Trombone

8. Catacombs
Roman Sepulcher

Largo

Cum Mortuis in Lingua Mortua

Andante non troppo, con lamento

PICTURES AT AN EXHIBITION

MODEST PETROVICH MUSSORGSKY
Transcribed by Shinji Kasama

Bass Trombone

8. Catacombs
Roman Sepulcher

Largo

Cum Mortuis in Lingua Mortua

Andante non troppo, con lamento

PICTURES AT AN EXHIBITION

MODEST PETROVICH MUSSORGSKY
Transcribed by Shinji Kasama

Euphonium

8. Catacombs
Roman Sepulcher

Largo

Cum Mortuis in Lingua Mortua

Andante non troppo, con lamento

PICTURES AT AN EXHIBITION

MODEST PETROVICH MUSSORGSKY
Transcribed by Shinji Kasama

Tuba

8. Catacombs
Roman Sepulcher

Largo

ff p **65** ff p ff p ff

ppp **66** p

ff **67** p

ff > pp **68**

Cum Mortuis in Lingua Mortua

Andante non troppo, con lamento
Cbs. Cl., St. Bs.

3 Cbs. Cl., St. Bs. *pp*

67 **2** Cbs. Cl., St. Bs. *pp*

68 one only muted *pp*

* one each (muted) *pp*

* If only one mute is available, the muted player plays the upper part.

PICTURES AT AN EXHIBITION

MODEST PETROVICH MUSSORGSKY
Transcribed by Shinji Kasama

String Bass

8. Catacombs
Roman Sepulcher

Largo
Low Brass

Cum Mortuis in Lingua Mortua

Andante non troppo, con lamento

PICTURES AT AN EXHIBITION

MODEST PETROVICH MUSSORGSKY
Transcribed by Shinji Kasama

Tam-Tam
Bells

8. Catacombs
Roman Sepulcher

Largo

Cum Mortuis in Lingua Mortua

Andante non troppo, con lamento

PICTURES AT AN EXHIBITION

MODEST PETROVICH MUSSORGSKY
Transcribed by Shinji Kasama

Vibraphone *

8. Catacombs
Roman Sepulcher

- TACET -

Cum Mortuis in Lingua Mortua

* Play in an octave from the beginning to 68 when a 4 octave vibraphone is used.

Andante non troppo, con lamento

motor off Medium-Hard Mallets

ppp

67

68

motor on Harp solo

p

4

play 8

pp

PICTURES AT AN EXHIBITION

Marimba
or Xylophone
(Play an octave lower with medium-soft mallets.)

MODEST PETROVICH MUSSORGSKY
Transcribed by Shinji Kasama

8. Catacombs
Roman Sepulcher

- TACET -

Cum Mortuis in Lingua Mortua

Andante non troppo, con lamento

PICTURES AT AN EXHIBITION

MODEST PETROVICH MUSSORGSKY
Transcribed by Shinji Kasama

Harp

8. Catacombs
Roman Sepulcher

- TACET -

Cum Mortuis in Lingua Mortua

Andante non troppo, con lamento

67

68

