

Piccolo

MODEST PETROVICH MUSSORGSKY

Transcribed by Shinji Kasama

9. The Hut on Fowl's Legs (Baba-Yaga)

Allegro con brio, feroce

8 8 8 6

p

8 2 2 2

ff

2 2 2

74

75

p

76 77

ff *ff*

78 *Andante mosso*

4 4

79

p

80 *p*

81 *f*

82 **Allegro molto** 10 *p*

83 4

84 6

85 8 *ff*

86 2

87

88

89 *ff* 7

90 6 *ff*

attacca

1st Flute

MODEST PETROVICH MUSSORGSKY
Transcribed by Shinji Kasama

9. The Hut on Fowl's Legs (Baba-Yaga)

Allegro con brio, feroce 69 8 8 8 71

p

6 72 8 73

ff

74

75

p

76 5

ff

82 Allegro molto 10 83 4 84 *p*

6 85 8 86 *ff*

87

88

89 *p ff*

5 90 *ff*

attacca

2nd Flute

MODEST PETROVICH MUSSORGSKY

Transcribed by Shinji Kasama

9. The Hut on Fowl's Legs (Baba-Yaga)

Allegro con brio, feroce

69 8 70 8 71 8 *p*

72 8 73 *ff*

74

75 *p*

76 *ff* 5

Detailed description of the musical score: The score is for a 2nd Flute part in 2/4 time. It consists of seven staves of music. The first staff (measures 69-71) begins with a dynamic of *p* and features eighth-note patterns. The second staff (measures 72-73) starts with a dynamic of *ff* and includes accents and slurs. The third staff (measures 74-75) continues with complex rhythmic patterns and slurs. The fourth staff (measure 76) begins with *ff* and ends with a five-measure rest. The score includes various musical notations such as slurs, accents, and dynamic markings.

77 *ff*

78 *Andante mosso*
p

79 *tutti* *p* 80 *p*

81 *f*

82 *Allegro molto* 10 83 4 84 *p*

6 85 86

ff

87 88

p

89 *ff* 5

90 *ff*

attacca

3rd Flute

MODEST PETROVICH MUSSORGSKY

Transcribed by Shinji Kasama

9. The Hut on Fowl's Legs (Baba-Yaga)

Allegro con brio, feroce 69 70 71

8 8 8 *p*

6 8 *ff*

ff

ff

p

ff

1st Oboe

MODEST PETROVICH MUSSORGSKY

Transcribed by Shinji Kasama

9. The Hut on Fowl's Legs (Baba-Yaga)

Allegro con brio, feroce

69 8 70 8 71 2 *mf*

72 4 8 *ff*

74

75

76 *p* *ff* 6

2nd Oboe

MODEST PETROVICH MUSSORGSKY

Transcribed by Shinji Kasama

9. The Hut on Fowl's Legs (Baba-Yaga)

Allegro con brio, feroce

8 69 8 70 8 71 2

mf

4 72 8 73

ff

74

75

76 6

p ff

1st Bassoon

MODEST PETROVICH MUSSORGSKY

Transcribed by Shinji Kasama

9. The Hut on Fowl's Legs (Baba-Yaga)

Allegro con brio, feroce

ff

69

70

4

f

71

subito p

72

73

74

3

75

ff

76

ff > p

ff

3

77

78

Andante mosso

solo

5

mf

79

80

2

3

3

81

5

Al. Cl., Cbs. Cl.

82

Allegro molto

pp

ff

83 **2**
f *subito p*

84

85 *ff*

86

87 **3**

88 *ff*

89 *ff > p* **3** *ff*

90 **7** *ff* *attacca*

2nd Bassoon

MODEST PETROVICH MUSSORGSKY

Transcribed by Shinji Kasama

9. The Hut on Fowl's Legs (Baba-Yaga)

Allegro con brio, feroce

75

ff

ff *> p*

76

4

ff

mf

5

78 **Andante mosso** *l. solo*

mf

pp

79

2

80

3

pp

3

81

5

Al. Cl., Cbs. Cl.

pp

82 **Allegro molto**

ff

83 *mf* 84 6

85 *ff*

86

87 3 *ff*

88

89 4 *ff > p* *ff*

90 5 *ff* *attacca*

E♭ Clarinet

MODEST PETROVICH MUSSORGSKY

Transcribed by Shinji Kasama

9. The Hut on Fowl's Legs (Baba-Yaga)

Allegro con brio, feroce

8 69 8 70 8 71 *p*

72 4 73 8 *ff*

74

75 *p*

76 *ff* 4

77 *ff*

78 **Andante mosso** 4 3 79 *p*

80 *p*

p

81 3 *f*

82 **Allegro molto** 10 83 4 84 *p*

85 4 8 86 *ff*

1st B \flat Clarinet

MODEST PETROVICH MUSSORGSKY
Transcribed by Shinji Kasama

9. The Hut on Fowl's Legs (Baba-Yaga)

Allegro con brio, feroce

69 *ff*

70 *mf*

71 *p* one each

72 *ff* 8

73 *ff*

74

75

76 *p ff*

77

2nd B \flat Clarinet

MODEST PETROVICH MUSSORGSKY
Transcribed by Shinji Kasama

9. The Hut on Fowl's Legs (Baba-Yaga)

Allegro con brio, feroce

ff

69

70 4

71 2

f

72 8

mf

ff

73

ff

74

75

76 2

p

V. S.

85

mf *ff*

86

87

88

89

p

90

ff

ff

ff

attacca

3rd B \flat Clarinet

MODEST PETROVICH MUSSORGSKY

Transcribed by Shinji Kasama

9. The Hut on Fowl's Legs (Baba-Yaga)

Allegro con brio, feroce

76 **3** *ff* **3**

77 *ff* **5**

78 **Andante mosso** **4** **3** **2** **79**

solo **80** *tutti* *pp*

81 *mp* *mf* *p*

82 **Allegro molto** *ff*

83 **2**

E♭ Alto Clarinet

MODEST PETROVICH MUSSORGSKY
Transcribed by Shinji Kasama

9. The Hut on Fowl's Legs (Baba-Yaga)

Allegro con brio, feroce

85

3

2

ff

ff

86

ff

87

88

3

ff

p

89

3

ff

90

4

ff

attacca

B \flat Bass Clarinet

MODEST PETROVICH MUSSORGSKY

Transcribed by Shinji Kasama

9. The Hut on Fowl's Legs (Baba-Yaga)

Allegro con brio, feroce

75

ff

p

76

4

ff

77

5

78 Andante mosso

4

3

2

79

Al. Cl. solo

80

3

p

81

3

2

mf

p

82 Allegro molto

pp

ff

83

mf

84

subito p

85

ff

86

87

ff

88

89

p

ff

90

ff

attacca

B \flat Contrabass Clarinet

MODEST PETROVICH MUSSORGSKY

Transcribed by Shinji Kasama

9. The Hut on Fowl's Legs (Baba-Yaga)

Allegro con brio, feroce

75 *ff*

76 *ff* > *p* *ff*

77

78 **Andante mosso** 5 4 3 79 3

80 3 81 3

82 **Allegro molto** solo *f* 2 *pp* *ff*

83 *mf* 84 6

85

ff

86

87

7

88

ff

89

6

ff > *p*

ff

90

10

attacca

1st E♭ Alto Saxophone

MODEST PETROVICH MUSSORGSKY
Transcribed by Shinji Kasama

9. The Hut on Fowl's Legs (Baba-Yaga)

Allegro con brio, feroce

ff

69

70

4

f

71

2

mf

ff

72

8

73

ff

74

75

76

4

p

77 *ff* 3 *ff*

78 *Andante mosso* 5 4

79 3 80 3

81 3 *pp*

82 *Allegro molto* 4 *ff* *ff*

83 2 2 *f*

84 2 *mf* *ff*

85 8 86 *ff*

attaca

2nd E♭ Alto Saxophone

MODEST PETROVICH MUSSORGSKY

Transcribed by Shinji Kasama

9. The Hut on Fowl's Legs (Baba-Yaga)

Allegro con brio, feroce

75

ff

76 77

p *ff* *ff*

78 Andante mosso 79

4 *3*

80

3 *3*

81 82 Allegro molto

6 *4* *ff* *ff*

83 84

2 *2* *f*

attacca

B \flat Tenor Saxophone

MODEST PETROVICH MUSSORGSKY
Transcribed by Shinji Kasama

9. The Hut on Fowl's Legs (Baba-Yaga)

Allegro con brio, feroce

75

ff

ff

76

p *ff*

77

ff

78 **Andante mosso**

ff

79

ff

80

pp

81

pp

82 **Allegro molto**

ff

83

mf

84

mf

Measures 85-86: *ff*, 8, *ff*

Measure 87: *ff*, 3

Measure 88: *p*

Measures 89-90: *ff*, 2, *ff*, *attacca*

E♭ Baritone Saxophone

MODEST PETROVICH MUSSORGSKY

Transcribed by Shinji Kasama

9. The Hut on Fowl's Legs (Baba-Yaga)

Allegro con brio, feroce

69 *ff*

70 *mf* *f*

71 *f* *ff*

72

73

74 *3*

75

ff

76

5

p *ff*

77

78 Andante mosso

5

Bsn. solo

mf

79

2

80

3

81

3

3

pp

82 Allegro molto

4

ff *ff*

2

83

mf

84

4

85

f ff

86

87

3

ff

88

89

5

p ff

90

4

ff

attacca

79 Flghn. *p*

to Trp. 80 81 82 83

81 82 Allegro molto 83

84 85 all Trps. (open) *ff*

86 *f*

ff

87 88 89 90 *ff > p* *attacca*

2nd B \flat Trumpet

MODEST PETROVICH MUSSORGSKY
Transcribed by Shinji Kasama

9. The Hut on Fowl's Legs (Baba-Yaga)

Allegro con brio, feroce

69

70

71

72

73

74

75

76

77

78

Andante mosso

79

3 3

80 tutti cup mute *ppp*

ppp

81

6

82 Allegro molto 10 83 4 84 8 85 open *ff*

ff

86 8 *f*

f

ff

87 8 88 9 89 10 90 15 *ff > p* *attaca*

PICTURES AT AN EXHIBITION

MODEST PETROVICH MUSSORGSKY

Transcribed by Shinji Kasama

3rd B \flat Trumpet

9. The Hut on Fowl's Legs (Baba-Yaga)

Allegro con brio,
feroce

69 8 70 8 71 8 72 *ff*

73 14 *ff*

74 8 75 9 76 10 77 *ff > p*

78 Andante mosso 4 4

79 3 80 cup mute *ppp*

81 6 82 Allegro molto 10 83 4 84 8

85 open *ff* 86 14

87 8 88 9 89 10 90 15 *ff > p* *attacca*

1st F Horn

MODEST PETROVICH MUSSORGSKY
Transcribed by Shinji Kasama

9. The Hut on Fowl's Legs (Baba-Yaga)

Allegro con brio, feroce 69

8

70 4

71 4 72

73 soli

74

83

2

f

84

4

f *ff*

85

86

ff *sol*

2

87

3

ff

88

3

ff

89

10

90

15

ff *p*

attacca

2nd F Horn

MODEST PETROVICH MUSSORGSKY

Transcribed by Shinji Kasama

9. The Hut on Fowl's Legs (Baba-Yaga)

Allegro con brio, feroce 69

8

ff

70 4

f

71 4

f

72 3

ff

73 soli

ff

2 2

74

2

75

3 3

ff *ff*

76 10

ff > *p*

77 4

ff

3rd F Horn

MODEST PETROVICH MUSSORGSKY
Transcribed by Shinji Kasama

9. The Hut on Fowl's Legs (Baba-Yaga)

Allegro con brio, feroce 69

8

ff

70 4

f

71 4 72

f *ff*

f

73 soli

ff

74

ff

4th F Horn

MODEST PETROVICH MUSSORGSKY
Transcribed by Shinji Kasama

9. The Hut on Fowl's Legs (Baba-Yaga)

Allegro con brio, feroce 69

8

ff

70 4

f

71 4

f

72 3

ff

73 *soli* 3

ff 2 2

74 2

75 3 3

ff *ff*

76 10

ff > *p*

77 5

ff

78 **Andante mosso** 4 3 79 3

80 3 3

81 6 82 **Allegro molto** *ff* 83 2 *f*

84 4 85 3 *f* *ff*

86 *sol* 3 2 2 *ff*

87 2

88 3 3 *ff* *ff*

89 10 90 15 *ff* *p* *attacca*

79 80

81 82 Allegro molto

83 84 85

86

solo

87 tutti 88

89 90

2nd Trombone

MODEST PETROVICH MUSSORGSKY

Transcribed by Shinji Kasama

9. The Hut on Fowl's Legs (Baba-Yaga)

Allegro con brio, feroce 69

8 8 6

f

71 6 72 3 3

ff *ff*

73 16 74 7 75 2

ff *ff* *ff*

ff *ff* *p*

76 10 77

ff

78 Andante mosso

4 4 3

ff

79 3 80 3

81 6 82 Allegro molto

83 2 84 6

85 3 86 16

87 7 88 2

89 10 90 15

79 80

81

82 Allegro molto 83

84 85

86 87

88

89 90

Euphonium

MODEST PETROVICH MUSSORGSKY

Transcribed by Shinji Kasama

9. The Hut on Fowl's Legs (Baba-Yaga)

Allegro con brio, feroce

75

ff *ff*

76

ff > p *f*

77

ff

78 Andante mosso

ff

79

p

80 soli

p

81

Al. Cl. or Bsn.

82 Allegro molto

pp *ff*

83

ff *mf*

84

p

85

ff

86

ff

ff

87

ff

88

ff

89

ff > *p*

90

f

attacca

Tuba

MODEST PETROVICH MUSSORGSKY
Transcribed by Shinji Kasama

9. The Hut on Fowl's Legs (Baba-Yaga)

Allegro con brio, feroce

ff

76 77
ff > *p* *f* *ff*

78 **Andante mosso**
5 4

79 80 *soli* *p*

81

81 *B♭ Cbs. Cl. solo* *f*

82 **Allegro molto**
Cbs. Cl. or Bsn. *pp* *ff* *ff*

83 *mf* *div.* *unis.* 84 **6** *ff*

85

86

87 **7**

88 **2** *ff*

89 **7** *ff* *>* *p* *f*

90 **10** *attacca*

String Bass

MODEST PETROVICH MUSSORGSKY

Transcribed by Shinji Kasama

9. The Hut on Fowl's Legs (Baba-Yaga)

Allegro con brio, feroce

75 pizz. arco *ff*

5 String Bass: Play note in parentheses.

76 pizz. arco *ff*

6

77

78 Andante mosso pizz. *p*

5

79 80 (pizz.) *p*

2

81

82 Allegro molto arco *pp* *ff*

3

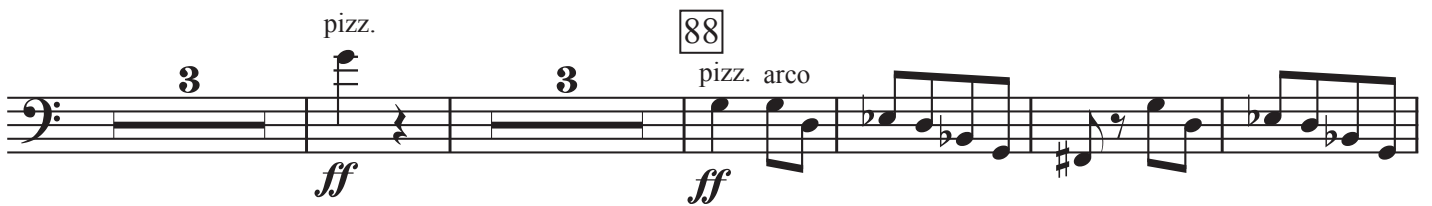

attacca

Timpani

MODEST PETROVICH MUSSORGSKY

Transcribed by Shinji Kasama

9. The Hut on Fowl's Legs (Baba-Yaga)

Allegro con brio, feroce

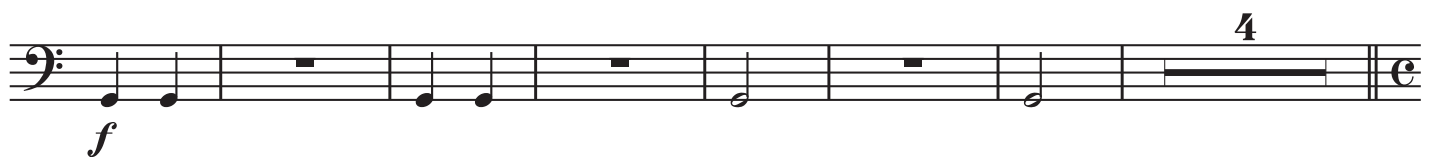
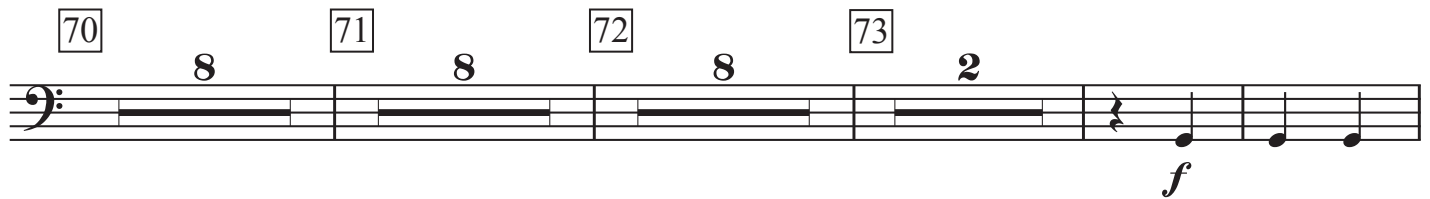

78 **Andante mosso** 4 79 3

80 3 81 3

81 6 82 **Allegro molto** 2 *f*

83 4 84 8

85 8 86 2 *f* 2

2 2

87 8 88 9 89 10 90 15 *f* *attacca*

Snare Drum
Bass Drum

9. The Hut on Fowl's Legs (Baba-Yaga)

Allegro con brio, feroce

79

80 81

82 Allegro molto 83

84 85

86

87 88

89 90

90

Triangle
Suspended Cymbal
Crash Cymbals
Ratchet
Tam-Tam

MODEST PETROVICH MUSSORGSKY
Transcribed by Shinji Kasama

9. The Hut on Fowl's Legs (Baba-Yaga)

Allegro con brio, feroce [69] 8

PICTURES AT AN EXHIBITION

Bells
Vibraphone
Xylophone

MODEST PETROVICH MUSSORGSKY
Transcribed by Shinji Kasama

9. The Hut on Fowl's Legs (Baba-Yaga)

Allegro con brio, feroce

69 8 70 8 71 8 72 8

73 16 74 8 75 10 76 10 77 12

78 Andante mosso

78 4 79 3

80 Bells Vibes Xylo. p

81 3 Xylo. f

82 Allegro molto

82 10 83 4 84 8 85 8

86 16 87 8 88 10 89 10 90 15

attacca

Harp

MODEST PETROVICH MUSSORGSKY

Transcribed by Shinji Kasama

9. The Hut on Fowl's Legs (Baba-Yaga)

Allegro con brio, feroce [69]

[71]

[72]

[73]

[74]

[75]

[76]

[77]

[78]

Andante mosso

79 80

3

p

81

82 Allegro molto 83

5 10

f

84 85 86

8 8

ff

87 88 89 90

8 10 10 15

8 10 10 15